

FED. ROAD DIV. NO.	STATE	F A PROJECT NO.	FISCAL YEAR	SHEET NO.
1	FLA.			

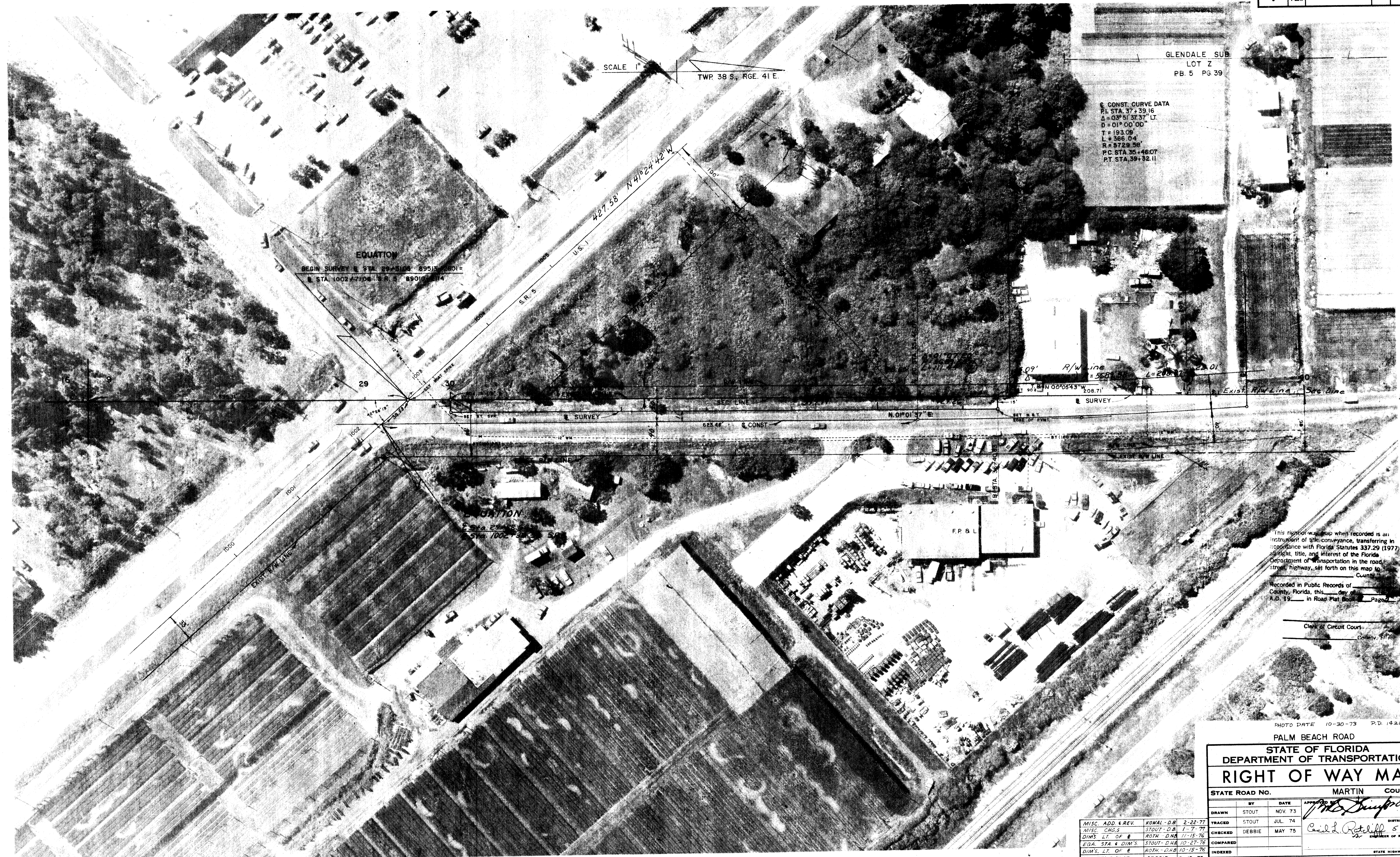

This right-of-way map when recorded is an instrument of title conveyance, transferring in accordance with Florida Statutes 337.29 (1977) all right, title, and interest of the Florida Department of Transportation in the road, street, highway, set forth on this map to _____ County.

Recorded in Public Records of _____ County, Florida, this _____ day of _____, A.D. 19____ in Road Plat Book _____ Page _____

Clerk of Circuit Court
 _____ County, Florida

PHOTO DATE 10-30-73 P.D. 1420

**STATE OF FLORIDA
 DEPARTMENT OF TRANSPORTATION
 RIGHT OF WAY MAP**

STATE ROAD NO. _____ MARTIN COUNTY

REVISION	BY	DATE	APPROVED
MISC. ADD & REV.	ROWAL - DB	2-22-77	<i>Max Simpson</i> DISTRICT ENGINEER
MISC. CHG'S	STOUT - DB	1-7-77	
DIM'S LT. OF B	ROTH - DB	11-15-76	
STA. & DIM'S	STOUT - DB	10-27-76	
DIM'S LT. OF E	ROTH - DB	10-15-76	
ADD. DIM. & PLAT	DEBBIE	9-19-75	<i>Carol L. Retzliff</i> ENGINEER OF RIGHT OF WAY
INDEXED			